

# Street Echoes

Double bass

for chamber orchestra

## 1. Piazza Navona, Rome

Charlie Barber

$\text{♩} = 180$

7 **A** 7 **B** 7 **C** 7

30 **D** 7 **E**

43 **F** pizz. *mf*

50 **G** *mf*

58 **H** *mf*

66 **I** *mf* **J** *mf*

74 **K** *mf*

81

85 **L** 7 **M** 7

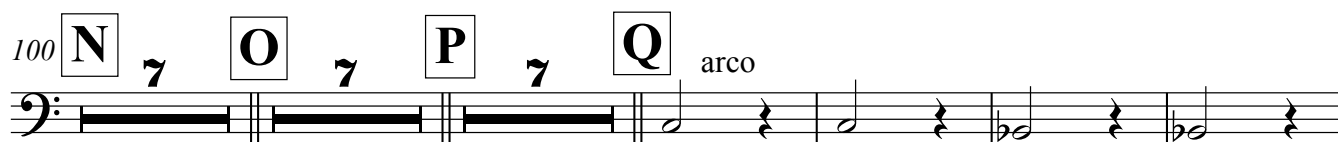

*mf*

*f*

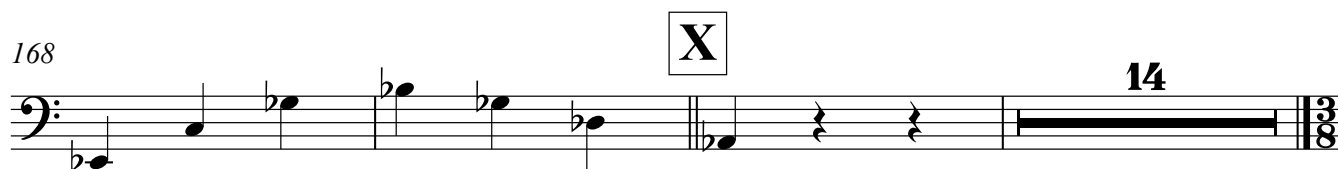
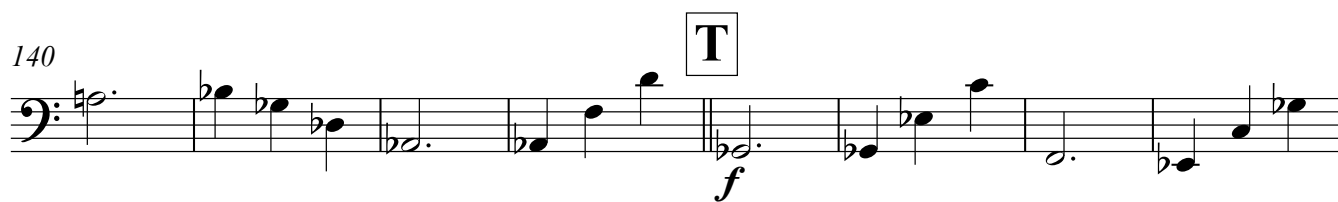

14

**3**  
8

**2. Taksim Square, Istanbul****(3 + 2 + 2 + 3)**

♩ = 104

185 pizz.

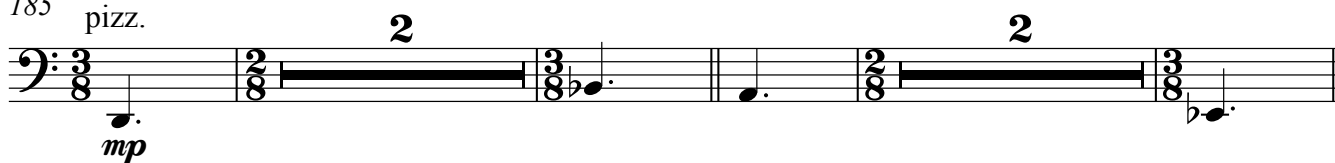

193

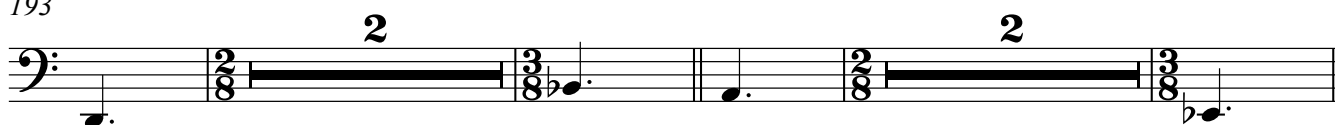

201

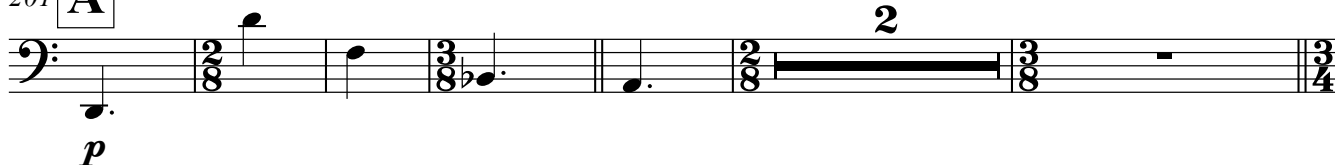
**A**

209

**B**

arco

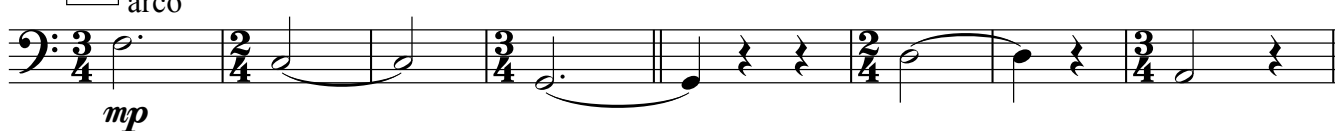

217

225

**C**

pizz.

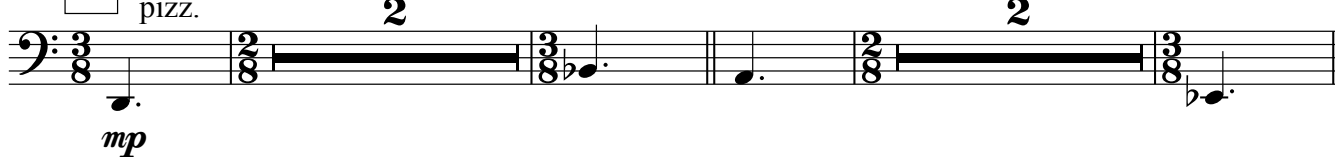

233

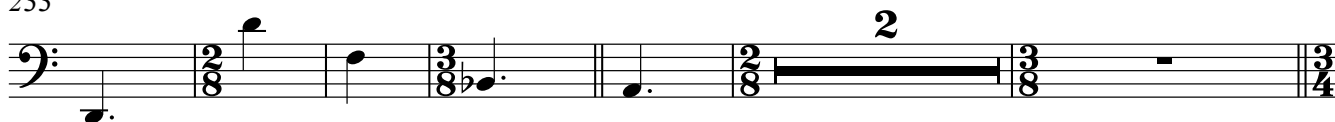

## Charlie Barber - Street Echoes

## Double bass

241 **D**

249

257 **E** pizz.

265

273

281 **F**

289

297 **G**

305

309

## Double bass

313 **H** pizz. **2** **2**

321

329 **I**

337

Exercise 337 is a single-line bass clef piece. It begins with a quarter note G2. The first measure is a 2/8 time signature with a whole bar line. The second measure is a 3/8 time signature with a quarter note F2. The third measure is a 2/8 time signature with a whole bar line. The fourth measure is a 3/8 time signature with a quarter note E2. The piece ends with a double bar line.

345

**J**

*p*

353

361

2

## Charlie Barber - Street Echoes

## Double bass

365 **K** arco

373

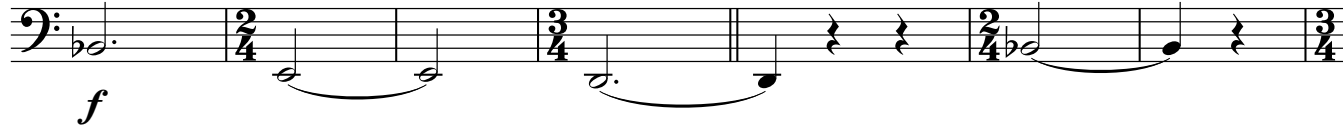

380 **L**

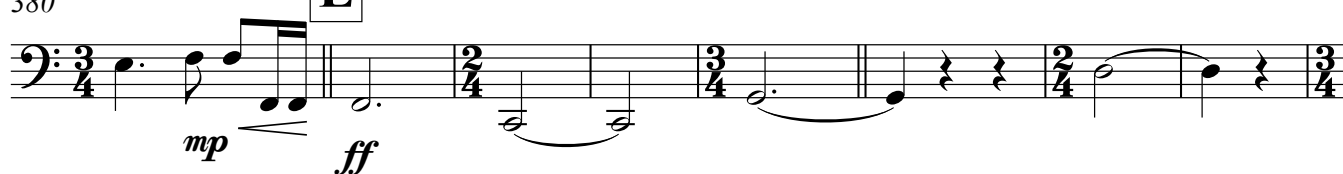

388

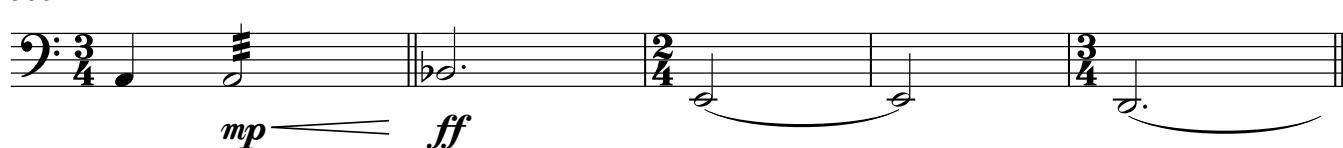

393

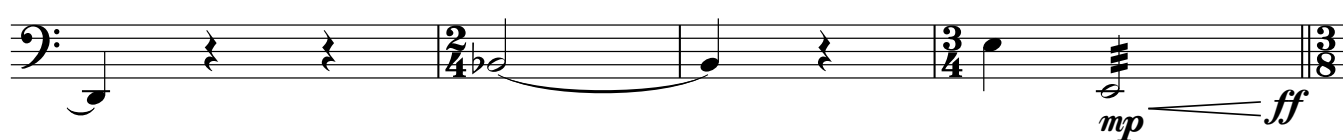

397 **M**

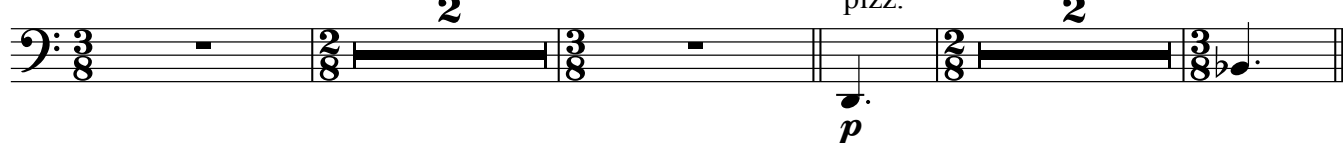

405

413

421 **Rit.** arco

### 3. People's Square, Shanghai

428  $\text{♩} = 75$

**A** **B**

2 2 2

434 **C** **D** **E**

2 2 2

440 **F** **G** **H** pizz.

2 4

*f*

448 **I**

452 **J** arco

*p*

454 **K** pizz.

2

*f*

458 **L**

*f*

## Charlie Barber - Street Echoes

## Double bass

462 **M** arco *stacc.*

*f strepitoso*

464 **N**

*f*

466 **O**

*f*

468 **P**

*f*

470 **Q**

*f*

472 **R**

*p*

474 **S** pizz. arco

*f*

477 pizz.

*f*

Charlie Barber - Street Echoes  
Double bass

9

480 arco

482

pizz.

484

**T**

arco

486

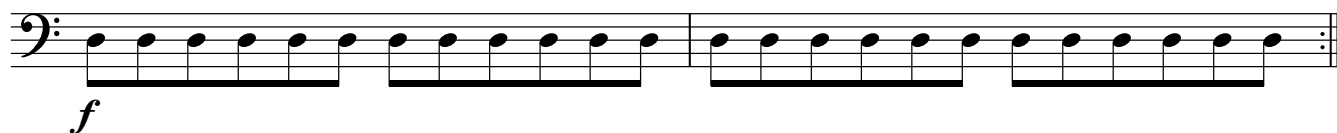

488

**U**

490

**V**

492

